

2INGIS® guided surgery: User Manual. **Edentulous case**

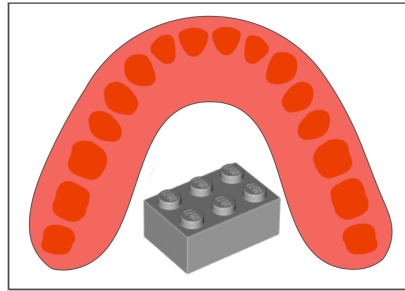

Step 1. Impression taking with Lego or RX markers and radio opaque silicone



**Hydrorise Implant
radio-opaque silicone**

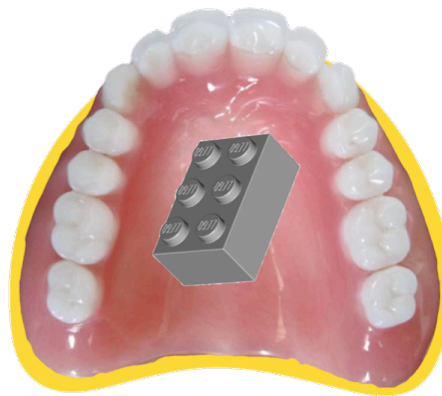

Reline the denture of the patient with radio opaque silicone (Hydrorise Implant from Zermack and fix a 6 dots Lego brick in the lingual or palatal part of the denture.

(Important: the impression need to be complete with most of vestibular, palatal and lingual details. In case of a lower implantation case, we need to get the information regarding the lingual bottom and most distal part



Most distal

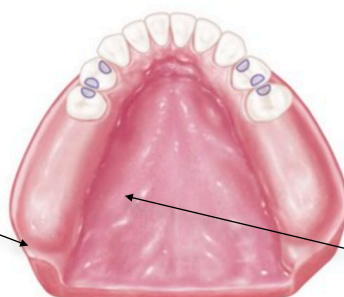

Lingual tongue bottom

Step 2. CBCT with Lego or RX reference and denture in the

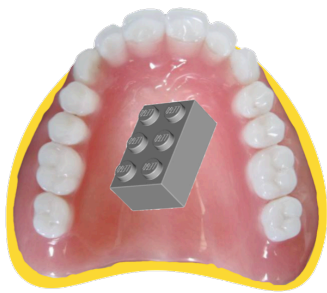

+



Take a CBCT with open occlusion, **Lego or RX reference** and denture in the mouth.

Step 3. Make a stone model and scan the denture with Lego brick & separated model.

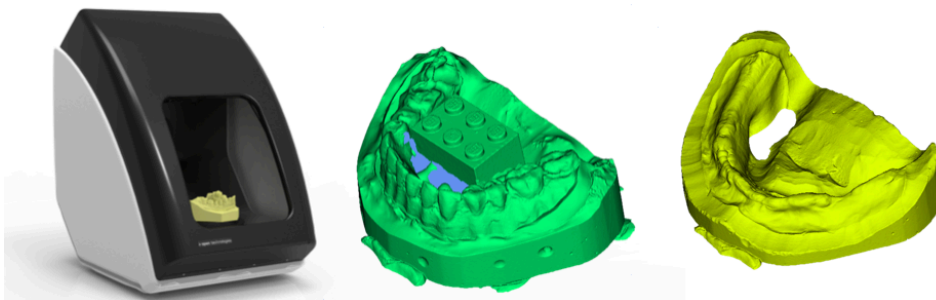

Step 4. DICOM integration in planning software



Dicom data

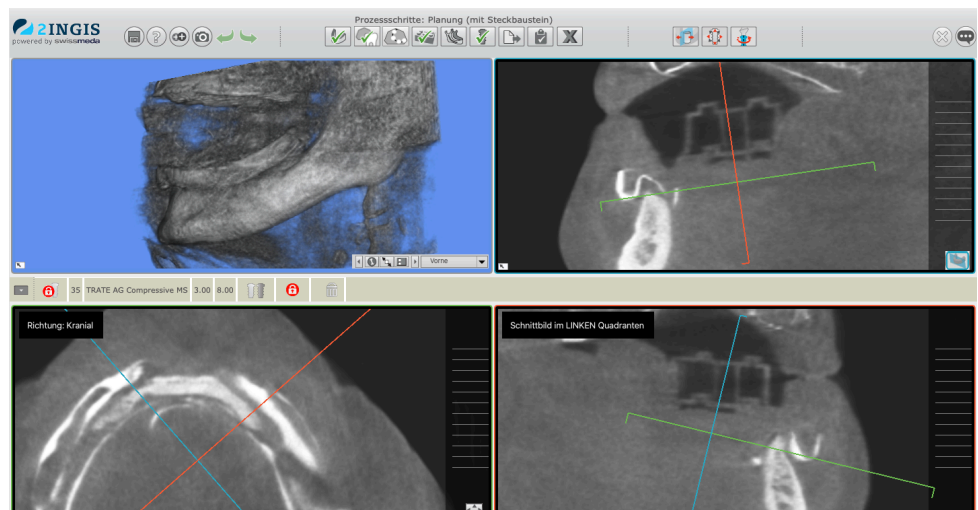

Dicom cleaning
& LEGO
reference
placement

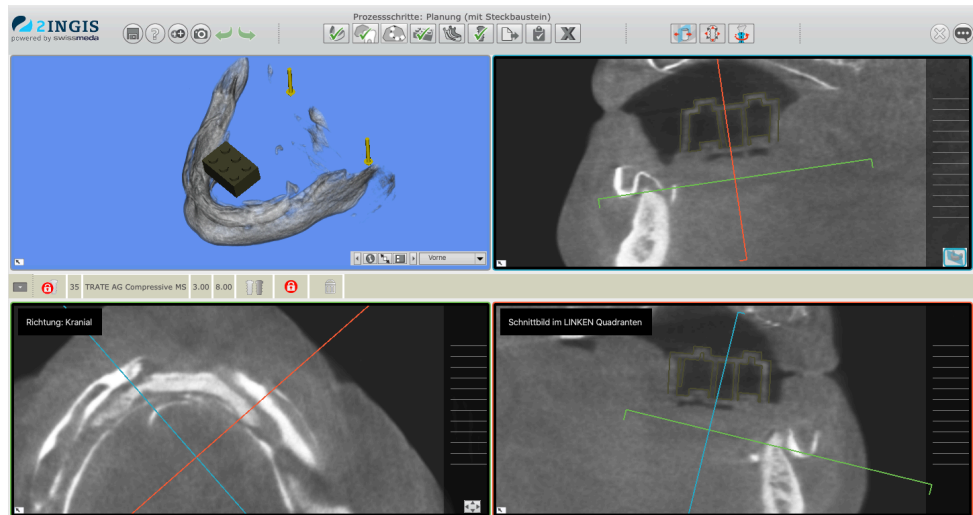

Step 5. STL integration in planning software and planning

STL model and
Lego integration

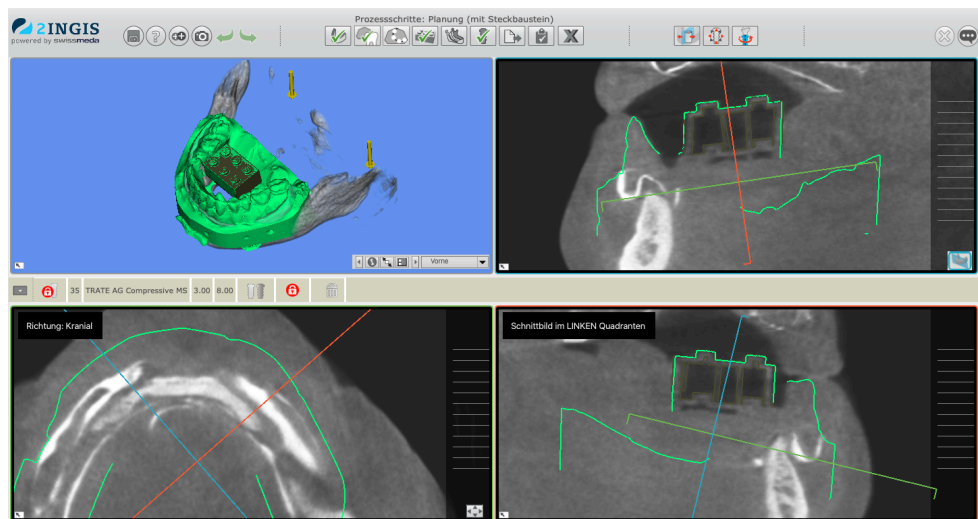
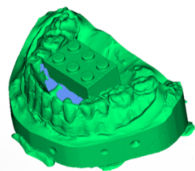

STL Model
integration

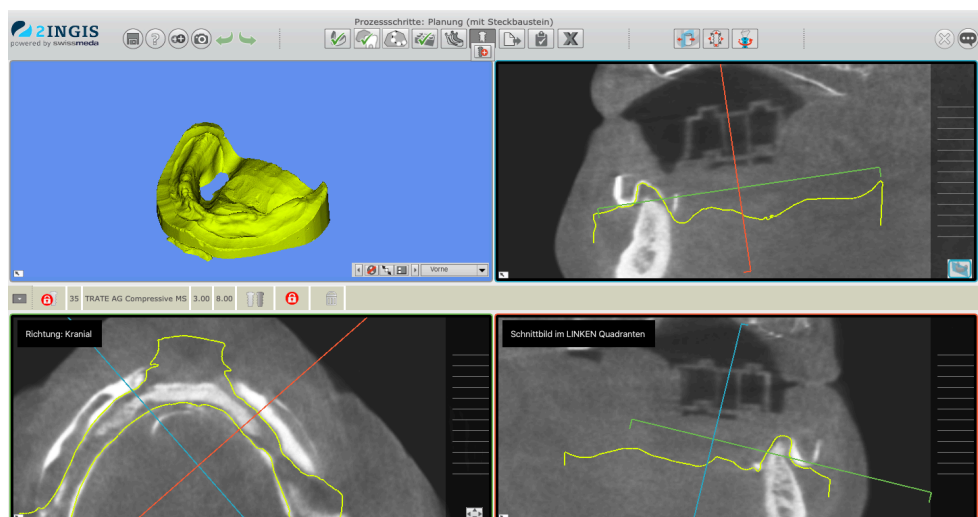
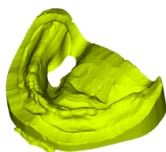

Implant
planning with
nerve detection
in lower jaw.

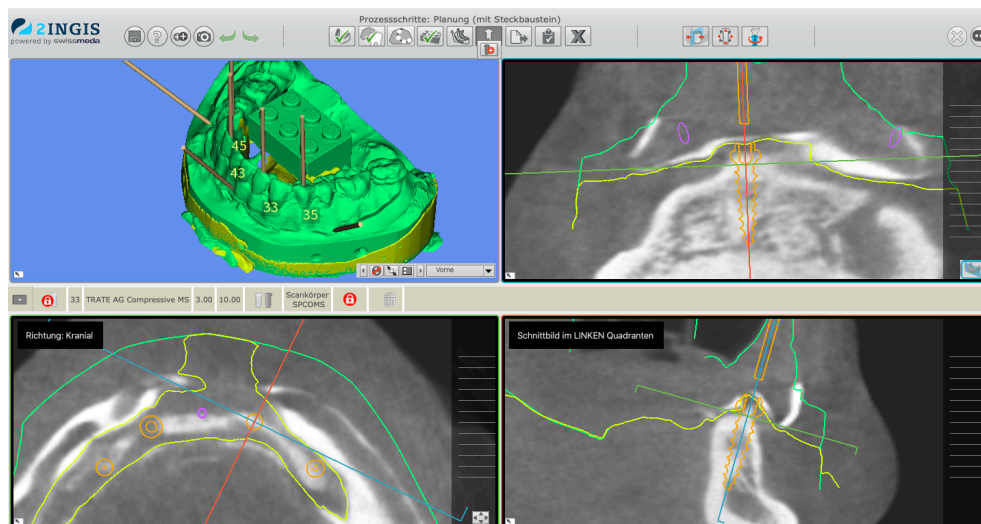

**Step 6. Send the 2INGIS® guide order to :
order@2ingis.eu**



simple, precise for patients satisfaction

ORDER

Implantologue

Phone No

E-Mail

Delivery address

Patient reference

Jaw

	17	16	15	14	13	12	11	21	22	23	24	25	26	27
	<input type="checkbox"/>	<input type="checkbox"/>	<input type="checkbox"/>	<input type="checkbox"/>	<input type="checkbox"/>	<input type="checkbox"/>	<input type="checkbox"/>	<input type="checkbox"/>	<input type="checkbox"/>	<input type="checkbox"/>	<input type="checkbox"/>	<input type="checkbox"/>	<input type="checkbox"/>	<input type="checkbox"/>
	47	46	45	44	43	42	41	31	32	33	34	35	35	37
	<input type="checkbox"/>	<input type="checkbox"/>	<input type="checkbox"/>	<input type="checkbox"/>	<input type="checkbox"/>	<input type="checkbox"/>	<input type="checkbox"/>	<input type="checkbox"/>	<input type="checkbox"/>	<input type="checkbox"/>	<input type="checkbox"/>	<input checked="" type="checkbox"/>	<input type="checkbox"/>	<input type="checkbox"/>

Implant Brand

Implant Type

Information about STL

☐ Dycom No (Smop)

☐ Send by Wettransfer to order@2ingis.eu

Surgery date / /

Express ☐ YES (<3 business day before surgery date) / ☒ NO

Guide Type ☒ Digital (STL) / ☐ 3D Printing

2ingis s.a. / n.v. Rue de Ransbeekstraat, 230 - B-1120 Brussels
 +32 2 770 27 80 - info@2ingis.eu TVA / BTW : BE0444.433.511
 KBC Bank - IBAN : BE78 7360 3172 1286 - BIC / Swift : KREDBEBB

Step 7. Guide design and production



The surgical guide will be designed in 2INGIS head office or by a certified 2INGIS partner.



The guide will be printed in resin or metal in 2INGIS head office or by a certified 2INGIS partner and shipped to the Doctor.

